

## **DEVELOPMENT PROPOSAL FOR PUBLIC COMMENT**

The following development proposal has been submitted to the Council and although not designated under the Environmental Planning & Assessment Act, 1979, is notified for public comment:

<b>Portal Application Number</b>	<b>DA No.</b>	<b>Location</b>	<b>Proposal</b>
PAN-443675	69/2024	LOT: 19 DP: 1052554, 87 Queen Street CLARENCE TOWN Applicant: Mr N Gerrard Owners: Ms C G Moran Consent Authority: Dungog Shire Council	Subdivide the site into two lots.

Details of the above proposal are available for inspection on the NSW Planning Portal website from **Monday 8 July 2024**.

<https://www.dungog.nsw.gov.au/Council/Council-Advertisements/Development-Applications>

Submissions can be made via the NSW Planning Portal until **Monday 22 July 2024**. If you require assistance making a submission via the Planning Portal, please contact Council.

In accordance with *Section 10.4* of the *Environmental Planning & Assessment Act 1979*, a person who makes a public submission to Council in relation to this application is required to disclose all reportable political donations within two years prior to the submission being made and ending when the application is determined.

If the submission includes an objection to the proposal, the grounds of objection must be given. Council may also be obliged to release your submission as required by the *Government Information (Public Access) Act 2009* and the *Environmental Planning and Assessment Act 1979*.

Further, as stipulated in Council's Public Submissions Policy C1.19, Council will not place any weight on anonymous submissions when determining the respective development application.

**DUNGOG SHIRE COUNCIL  
EXHIBITED COPY**

**Commencement Date** 8 July 2024

**Closing Date** 22 July 2024



**LEGEND**

- TREE CANOPY (APPROXIMATE)**
- TREE
  - R.L AT BASE OF TREE
  - CLOTHES LINE
  - POWER POLE
  - TELSTRA PIT
  - SEWER INSPECTION OPENING
  - GULLY PIT
  - WATER METER
  - HYDRANT
  - STOP VALVE
  - LINTEL
  - FLOOR LEVEL
  - BENCH MARK
  - OVERHEAD POWER LINE
  - GUTTER HEIGHT
  - RIDGE HEIGHT
  - NBN DISTRIBUTION HUB
  - FENCE
  - WINDOW

LOT 2  
DP 815137

**BUILDING PLAN ASSESSMENT**

Clear of Hunter Water Assets  
Reference No: 123469

Water available for connection  
Sewer available for connection  
Only valid for 123469

Development Assessment (Section 50) application has been submitted and is being reviewed by Hunter Water. A Hydraulic Design Assessment application is required if development is larger than 2 units or commercial/industrial.  
Only valid for 123469

Date Processed: 24 June 2024  
Applicant: Le Mottee Group - Nicole Gerrard  
Property Location: 87 QUEEN ST CLARENCE TOWN NSW 2321

**PLEASE TAKE INTO CONSIDERATION**

**SHED**  
Compliance certificate. This stamp indicates that Hunter Water has undertaken an initial assessment of the proposed development to identify possible impacts to our infrastructure. Conditions of Hunter Water easements apply. For information on Hunter Water's processes please refer to our 'Land Development Manual' on our website or contact us on 1300 657 657. Version 3.3 (22 December 2021)

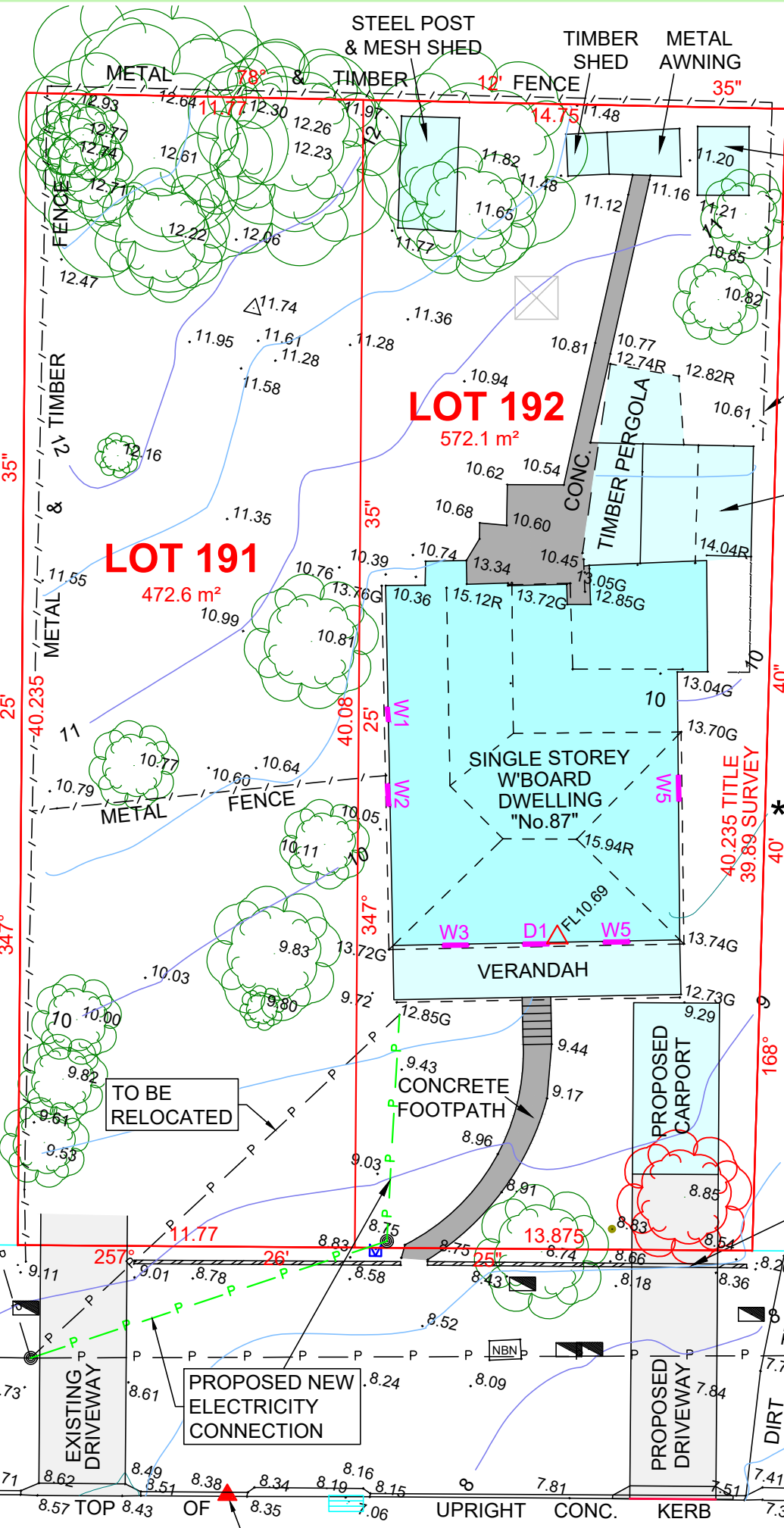

LOT 20  
SECTION 19  
DP 758250

SINGLE STOREY W/BOARD DWELLING "No.95"

LOT 22  
DP 624555  
TWO STOREY BRICK DWELLING

**CAUTION:**  
ALL DIMENSIONS ARE SUBJECT TO THE REGISTRATION OF THE FINAL PLAN OF SUBDIVISION WITH NSW LAND REGISTRY SERVICES (LRS).

**NOTES - GENERAL**

- This plan may be colour coded and black & white copies may not fully disclose the information hereon.
- This plan has been prepared for the exclusive use of the client named hereon. No responsibility is taken for any loss incurred by any third party resulting from unauthorised use of the plan.

**NOTES - BOUNDARY**

- Do not scale off this plan. Relationship of improvements to boundaries is diagrammatic only. Where offsets are critical they should be confirmed by further boundary survey.
- If it is intended to design to full site coverage it is recommended a plan of Redefinition be registered at NSW Land Registry Services (LRS), prior to the design being finalised.
- The dimensions stated hereon may vary after survey. Any dimensions stated hereon as being "by Survey" have not been ratified by Land & Property Information and are based on preliminary survey only. A plan of redefinition must be prepared and registered at NSW Land Registry Services (LRS) to ratify the dimensions prior to any detailed design or construction.

**NOTES - TOPOGRAPHICAL**

- Service lines and service structures have only been located and shown hereon where they were visible at the time of survey. Contact "Before You Dig" at www.byda.com.au prior to any excavation or earthworks.
- The accuracy of this data may not be suitable for building construction and therefore survey marks should be placed prior to any construction commencing.
- Contours shown are a computer interpretation only which depict the topography. Except at spot levels shown they do not represent the exact level at any particular point. The spot levels are true for their location, & are intended to be useful to represent the general terrain. Care should be taken if extrapolating.
- Tree spread diameters shown are diagrammatic only & may not be symmetrical. If any of these elements are critical to design, a further survey should be requested for accurate location.

**NOTES - PROPOSED SUBDIVISION PLAN**

- Boundaries have not been verified by survey. All dimensions and areas are subject to final survey, council approval & registration of the final plan of subdivision with NSW Land Registry Services (LRS).
- This subdivision layout should not be used for financial planning prior to council approval.
- This plan is to accompany an application to Dungog Council and should not be used for any other purpose.
- Easement(s) & Restriction(s) on the Use of Land & Positive Covenant(s) shown as "Proposed" on this plan are subject to final survey, council approval & registration of the final plan of subdivision with NSW Land Registry Services (LRS).
- Easement(s) & Restriction(s) on the Use of Land & Positive Covenant(s) may be created on the final subdivision plan.

\* Eastern Boundary is not ratified by the NSW LRS as the adjoining LOT 20 of SECTION 19 DP 758250 is held under the Limited Title.

WINDOW & DOOR HEIGHTS		
No.	TOP	BOTTOM
W1	12.91	11.66
W2	12.74	11.44
W3	13.0	11.5
W4	13.0	11.5
W5	13.0	11.5
D1	12.76	10.69

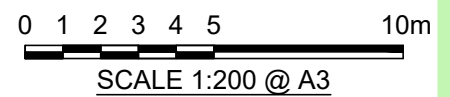

www.lemottee.com

www.lemottee.com

**LMG LE MOTTEE GROUP**

SURVEYING | CIVIL ENGINEERING | TOWN PLANNING | PROJECT MANAGEMENT  
STRATA CERTIFICATION | ECOLOGY | BUSHFIRE ASSESSMENT

4/199 ADELAIDE STREET PO BOX 363  
RAYMOND TERRACE, 2324  
P: 4987 1748

reception@lemottee.com  
ABN 38 136 535 153

**COPYRIGHT**  
THIS DRAWING REMAINS THE PROPERTY OF LE MOTTEE GROUP PTY LTD. IT MAY ONLY BE USED FOR THE PURPOSE FOR WHICH IT WAS COMMISSIONED AND IN ACCORDANCE WITH THE TERMS OF ENGAGEMENT FOR THE COMMISSION. UNAUTHORISED USE OF THIS DRAWING IS PROHIBITED.

Liability limited by a scheme approved under Professionals Standards Legislation

**Technical Details:**

Azimuth - MGA 2020  
Origin - PM 10988  
Easting - 385 129.512  
Northing - 6 393 665.294  
Datum - AHD  
Origin - PM 10988  
R.L. - 12.017 (AHD)  
Contour Int. - 0.5 METRE

Surveyed MB 12/03/2024  
Drafted PG 02/05/2024  
Checked AJM 02/05/2024

**PROPOSED SUBDIVISION WITH DETAIL MORAN**

Client: Lot 19 DP 1052554 - No.87 QUEEN STREET  
Site: CLARENCE TOWN  
Locality: CLARENCE TOWN LGA DUNGOG

Our Ref: 9355 PS-V1--SJB DRIVEWAY

Sheet No: 1 of 2  
Original Size: A3





**LEGEND**

- TREE CANOPY (APPROXIMATE)**
- TREE
  - R.L. AT BASE OF TREE
  - TREE TO BE REMOVED
  - CLOTHES LINE
  - POWER POLE
  - TELSTRA PIT
  - SEWER INSPECTION OPENING
  - GULLY PIT
  - WATER METER
  - HYDRANT
  - STOP VALVE
  - LINTEL
  - FLOOR LEVEL
  - BENCH MARK
  - OVERHEAD POWER LINE
  - GUTTER HEIGHT
  - RIDGE HEIGHT
  - NBN DISTRIBUTION HUB
  - FENCE
  - WINDOW

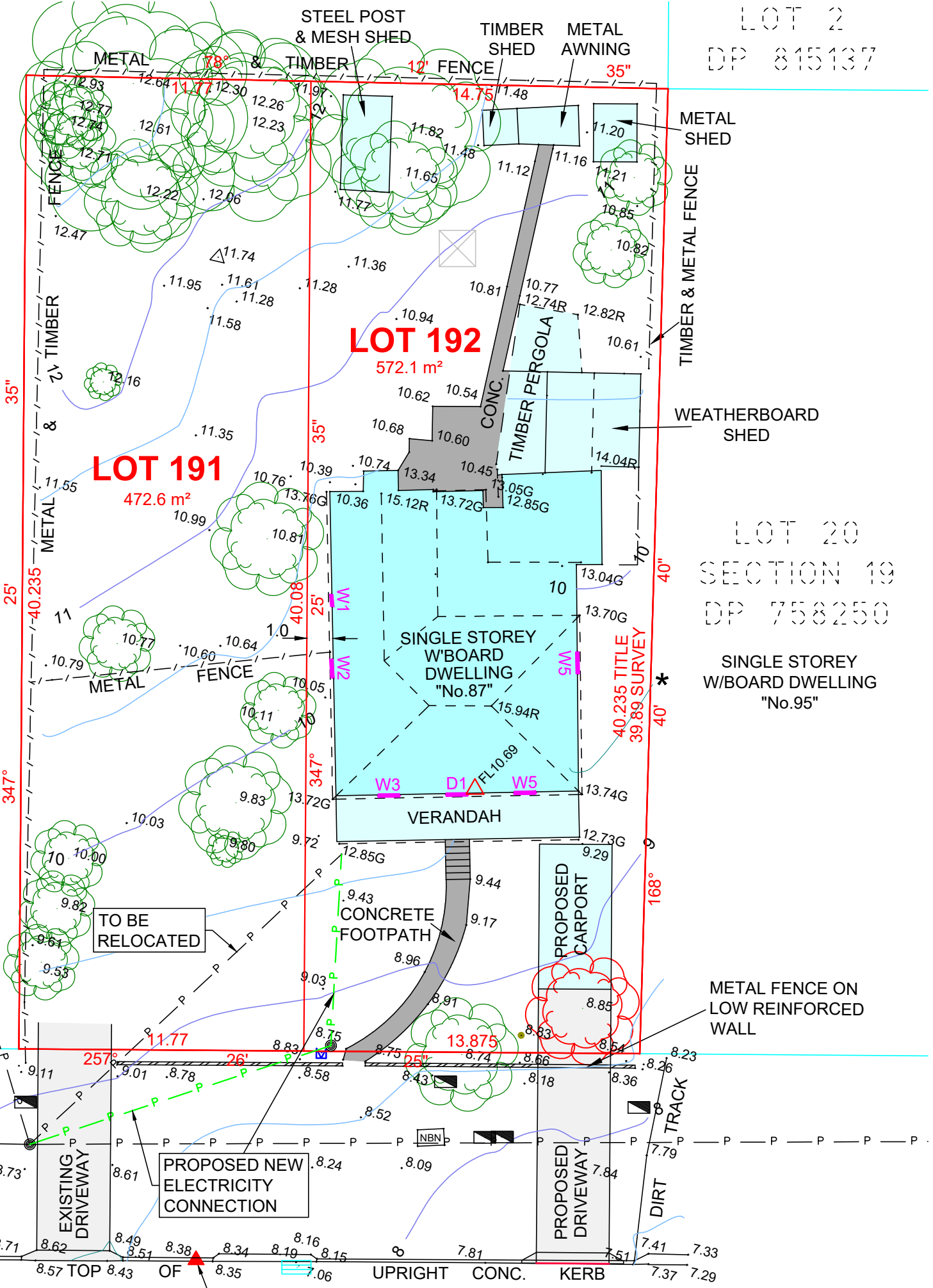

LOT 2  
DP 815137

LOT 20  
SECTION 19  
DP 758250

SINGLE STOREY  
W/BOARD DWELLING  
"No.95"

LOT 22  
DP 624555  
TWO STOREY  
BRICK DWELLING

**CAUTION:**  
ALL DIMENSIONS ARE SUBJECT TO THE REGISTRATION OF THE FINAL PLAN OF SUBDIVISION WITH NSW LAND REGISTRY SERVICES (LRS).

**NOTES - GENERAL**

- This plan may be colour coded and black & white copies may not fully disclose the information hereon.
- This plan has been prepared for the exclusive use of the client named hereon. No responsibility is taken for any loss incurred by any third party resulting from unauthorised use of the plan.

**NOTES - BOUNDARY**

- Do not scale off this plan. Relationship of improvements to boundaries is diagrammatic only. Where offsets are critical they should be confirmed by further boundary survey.
- If it is intended to design to full site coverage it is recommended a plan of Redefinition be registered at NSW Land Registry Services (LRS), prior to the design being finalised.
- The dimensions stated hereon may vary after survey. Any dimensions stated hereon as being "by Survey" have not been ratified by Land & Property Information and are based on preliminary survey only. A plan of redefinition must be prepared and registered at NSW Land Registry Services (LRS) to ratify the dimensions prior to any detailed design or construction.

**NOTES - TOPOGRAPHICAL**

- Service lines and service structures have only been located and shown hereon where they were visible at the time of survey. Contact "Before You Dig" at www.byda.com.au prior to any excavation or earthworks.
- The accuracy of this data may not be suitable for building construction and therefore survey marks should be placed prior to any construction commencing.
- Contours shown are a computer interpretation only which depict the topography. Except at spot levels shown they do not represent the exact level at any particular point. The spot levels are true for their location, & are intended to be useful to represent the general terrain. Care should be taken if extrapolating.
- Tree spread diameters shown are diagrammatic only & may not be symmetrical. If any of these elements are critical to design, a further survey should be requested for accurate location.

**NOTES - PROPOSED SUBDIVISION PLAN**

- Boundaries have not been verified by survey. All dimensions and areas are subject to final survey, council approval & registration of the final plan of subdivision with NSW Land Registry Services (LRS).
- This subdivision layout should not be used for financial planning prior to council approval.
- This plan is to accompany an application to Dungog Council and should not be used for any other purpose.
- Easement(s) & Restriction(s) on the Use of Land & Positive Covenant(s) shown as "Proposed" on this plan are subject to final survey, council approval & registration of the final plan of subdivision with NSW Land Registry Services (LRS).
- Easement(s) & Restriction(s) on the Use of Land & Positive Covenant(s) may be created on the final subdivision plan.

\* Eastern Boundary is not ratified by the NSW LRS as the adjoining LOT 20 of SECTION 19 DP 758250 is held under the Limited Title.

WINDOW & DOOR HEIGHTS		
No.	TOP	BOTTOM
W1	12.91	11.66
W2	12.74	11.44
W3	13.0	11.5
W4	13.0	11.5
W5	13.0	11.5
D1	12.76	10.69

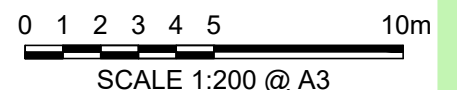

**LMG LE MOTTEE GROUP**  
 SURVEYING | CIVIL ENGINEERING | TOWN PLANNING | PROJECT MANAGEMENT  
 STRATA CERTIFICATION | ECOLOGY | BUSHFIRE ASSESSMENT  
 4/199 ADELAIDE STREET PO BOX 363 RAYMOND TERRACE, 2324 P: 4987 1748

reception@lemottee.com  
 ABN 38 136 535 153  
 COPYRIGHT THIS DRAWING REMAINS THE PROPERTY OF LE MOTTEE GROUP PTY LTD. IT MAY ONLY BE USED FOR THE PURPOSE FOR WHICH IT WAS COMMISSIONED AND IN ACCORDANCE WITH THE TERMS OF ENGAGEMENT FOR THE COMMISSION. UNAUTHORISED USE OF THIS DRAWING IS PROHIBITED.  
 Liability limited by a scheme approved under Professionals Standards Legislation

Technical Details:  
 Azimuth -MGA 2020  
 Origin -PM 10988  
 Easting -385 129.512  
 Northing -6 393 665.294  
 Datum -AHD  
 Origin -PM 10988  
 R.L. -12.017 (AHD)  
 Contour Int. -0.5 METRE

Surveyed MB 12/03/2024  
 Drafted PG 02/05/2024  
 Checked AJM 02/05/2024

Title: PROPOSED SUBDIVISION WITH DETAIL MORAN  
 Client: Lot 19 DP 1052554 - No.87 QUEEN STREET  
 Site: CLARENCE TOWN LGA DUNGOG

Our Ref: 9355 PS-V1--SJB DRIVEWAY  
 Sheet No: 1 of 2  
 Original Size: A3



# LE MOTTEE GROUP

SURVEYING | CIVIL ENGINEERING | TOWN PLANNING | PROJECT MANAGEMENT  
STRATA CERTIFICATION | ECOLOGY | BUSHFIRE ASSESSMENT

Pty Limited ABN 38 136 535 156

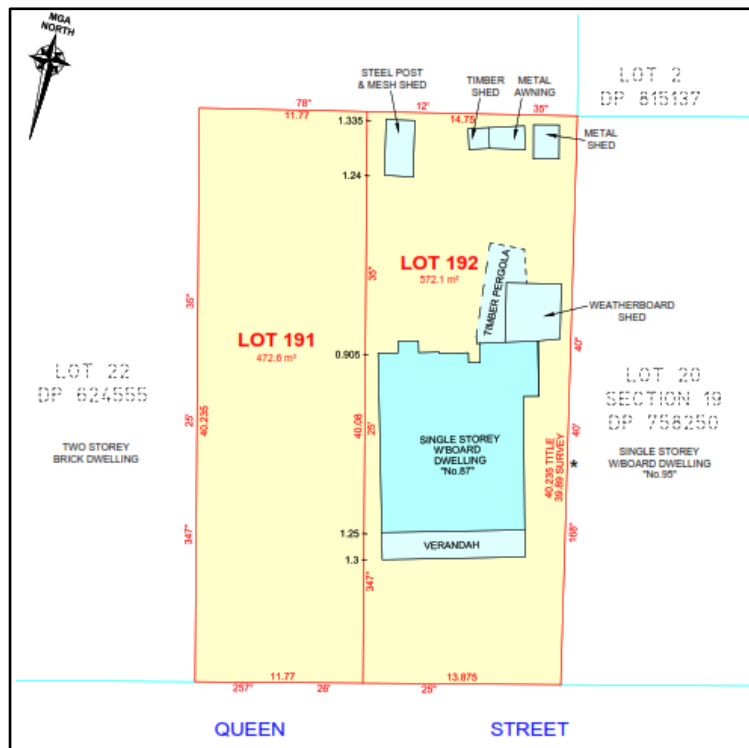

PROPOSED SUBDIVISION

## STATEMENT OF ENVIRONMENTAL EFFECTS

LOT 19 DP 1052554

87 QUEEN STREET, CLARENCE TOWN

OUR REF: 9355

FINAL

This report was prepared by Nicole Gerrard from Le Mottee Group Pty Ltd (LMG).

LMG Ref: 9355

Date: 13 June 2024

Prepared by:

**Le Mottee Group Pty Ltd**

Nicole Gerrard

Town Planner Manager

Master of Environmental Law (MEL)

Bachelor of Science (Env) BScENV

Reviewed by:

**Le Mottee Group Pty Ltd**

Liam Davis

Town Planner

Bachelor of Environmental Science and Management

## Table of Contents

<b>1.</b>	<b>Introduction.....</b>	<b>1</b>
1.1	Background	1
1.2	Overview	1
1.3	Scope and Structure of the Report	2
1.4	Supporting Documents	2
<b>2.</b>	<b>Site Description.....</b>	<b>3</b>
2.1	Locality	3
2.2	Subject Land	3
2.3	Existing Development	4
2.4	Surrounding Development	4
<b>3.</b>	<b>Proposed Development.....</b>	<b>5</b>
3.1	Aim of the Proposed Development	5
3.1.1	DEVELOPMENT DETAILS.....	5
<b>4.</b>	<b>Planning Provisions.....</b>	<b>6</b>
4.1	Environmental Planning and Assessment Act 1979	6
4.2	Dungog Local Environmental Plan, 2014	6
4.2.1	EXISTING ZONING.....	7
	<b>CLAUSE 4.1 – MINIMUM SUBDIVISION LOT SIZE.....</b>	<b>8</b>
	<b>CLAUSE 6.5 – DRINKING WATER CATCHMENTS.....</b>	<b>10</b>
	<b>CLAUSE 6.10 – WILLIAMS RIVER CATCHMENT.....</b>	<b>11</b>
4.3	Dungog Development Control Plan, 2014	12
<b>4.3.1</b>	<b>LOCAL AREA PLAN – CLARENCE TOWN:.....</b>	<b>12</b>
<b>5.</b>	<b>Conclusion.....</b>	<b>15</b>

## 1. INTRODUCTION

### 1.1 BACKGROUND

Le Mottee Group (LMG) has been engaged by Christine Moran to prepare Plans and a Statement of Environmental Effects to accompany a Development Application (DA) to Dungog Shire Council for the subdivision of 87 Queen Street, Clarence Town.

The proposed development is minor in nature and is of minimal environmental impact.

This Statement of Environmental Effects (SoEE) provides details about the site and proposed development as well as making an assessment of the proposed development pursuant to the relevant matters under Section 79C of the *Environmental Planning and Assessment Act, 1979*.

### 1.2 OVERVIEW

The purpose of this DA is to seek consent from Dungog Council for the subdivision of **Lot 19 DP 1052554** into two (2) Torrens Title Lots.

The site currently supports a single residential dwelling. As a result of the proposed subdivision the existing dwelling will be located on proposed Lot 192 and proposed Lot 191 shall be vacant.

This report considers the proposed development against the controls of the *Dungog Local Environmental Plan (LEP) & Development Control Plan (DCP)*. Under the Dungog LEP (2014) the proposed subdivision is permitted with consent in the current R1 zone and there is no minimum lot size specified in the LEP. However, the proposed subdivision meets the objectives of *Clause 4.1* and will provide an adequate area for the existing dwelling and future dwelling construction.

There is nothing in the Dungog LEP (2014) or DCP (2014) that prohibits the proposed subdivision.

### **1.3 SCOPE AND STRUCTURE OF THE REPORT**

The remainder of the report is structured as follows:

- **Section 2** – Site Description
- **Section 3** – Proposed Development
- **Section 4** – Planning Provisions
- **Section 5** – Conclusion

### **1.4 SUPPORTING DOCUMENTS**

The following documents are provided as Attachments to this report:

- **Annexure A** – Survey Plan
- **Annexure B** – Plan of Proposed Subdivision.
- **Annexure C** – Hunter Water Stamped Plan



## 2. SITE DESCRIPTION

The following section identifies the subject land, existing development on site and the surrounding development.

### 2.1 LOCALITY

The subject land is located in Clarence Town, within the Dungog LGA.

Clarence Town is situated approximately 20km south of Dungog and approximately 19km north of Raymond Terrace. The location of the subject land is shown below in *Figure 1*.



*Figure 1: Location of the subject land (Source: Nearmap).*

### 2.2 SUBJECT LAND

The subject land is located at 87 Queen Street, Clarence Town. The land is formally identified as **Lot 19 DP 1052554**. For the purpose of this report, Lot 19 shall be referred to as 'the site'.

The site has an area of approximately 1044m<sup>2</sup> and is generally flat. Access to the site is direct from Queen Street.



*Figure 2: The site (Source: NSW Six Map).*

### 2.3 EXISTING DEVELOPMENT

The site supports an existing single residential dwelling. No further development is proposed as a result of this application.

### 2.4 SURROUNDING DEVELOPMENT

Development in the surrounding area is mostly residential in nature.

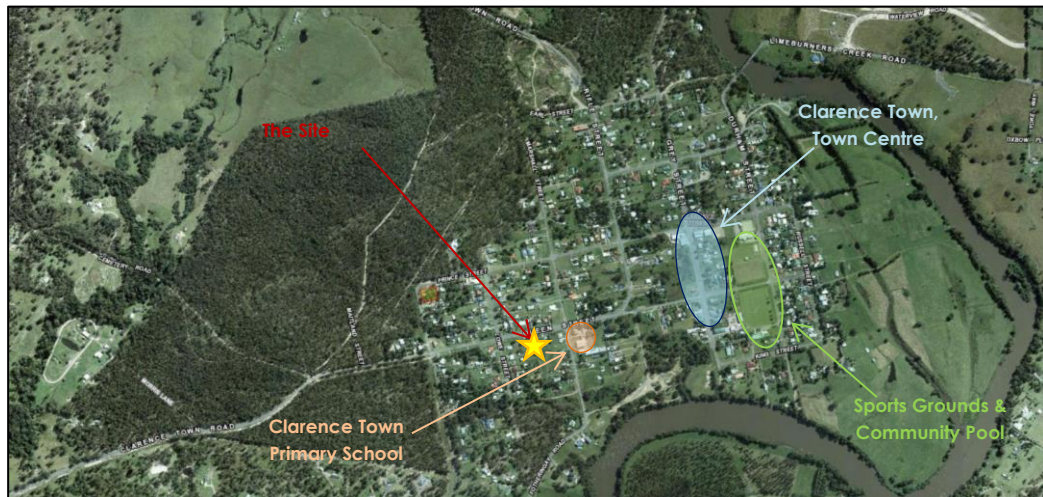

**Figure 3:** The site and surrounding land (Source: Nearmap).

The Clarence Town town centre is located approximately 320 meters south-east of the site. The town centre has a café, pub, supermarket, butcher, hardware, pharmacy, vet, post office and church.

Clarence Town also supports sporting grounds, a community pool, bowling club and a primary school.

### 3. PROPOSED DEVELOPMENT

#### 3.1 AIM OF THE PROPOSED DEVELOPMENT

The aim of the proposed development is to subdivide the site into two (2) Torrens Title Lots.

##### 3.1.1 DEVELOPMENT DETAILS

The proposed subdivision will create two (2) Lots with the following specifications:

- **Lot 191** – shall be 472.6m<sup>2</sup> and will be a vacant lot. Access to Lot 191 is direct from Queen Street.
- **Lot 192** – shall be 572.1m<sup>2</sup> and will support the existing dwelling. Access to Lot 192 is direct from Queen Street.

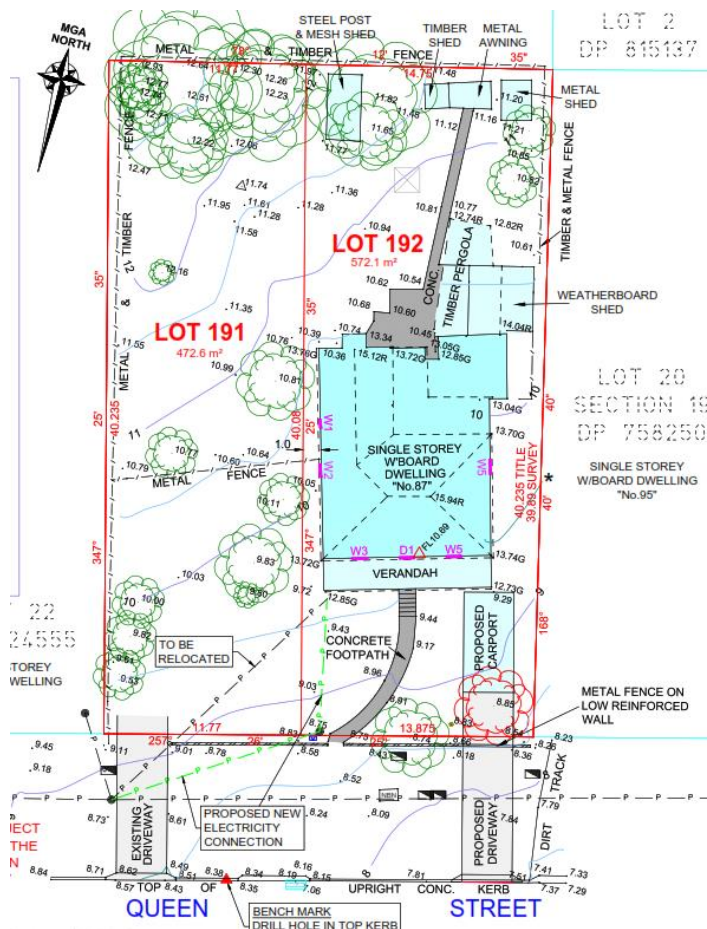

Figure 4: Plan of proposed subdivision.

For further details, please refer to the plan of subdivision included as Annexure A of this report.

## 4. PLANNING PROVISIONS

### 4.1 ENVIRONMENTAL PLANNING AND ASSESSMENT ACT 1979

Section 4.15 of the Environmental Planning and Assessment Act, 1979 provides the matters that must be considered in the assessment of any development application.

Section 4.15 of The Environmental Planning and Assessment Act, 1979, as amended, states the following:

*(1) Matters for consideration – general*

*In determining a development application, a consent authority is to take into consideration such of the following matters as are of relevance to the development the subject of the development application:*

*(a) the provisions of:*

*(i) any environmental planning instrument, and*

*(ii) any proposed instrument that is or has been the subject of public consultation under this Act and that has been notified to the consent authority (unless the Planning Secretary has notified the consent authority that the making of the proposed instrument has been deferred indefinitely or has not been approved), and*

*(iii) any development control plan, and*

*(iiia) any planning agreement that has been entered into under section 7.4, or any draft planning agreement that a developer has offered to enter into under section 7.4, and*

*(iv) the regulations (to the extent that they prescribe matters for the purposes of this paragraph),*

*that apply to the land to which the development application relates,*

*(b) the likely impacts of that development, including environmental impacts on both the natural and built environments, and social and economic impacts in the locality,*

*(c) the suitability of the site for the development,*

*(d) any submissions made in accordance with this Act or the regulations,*

*(e) the public interest.*

The matters of relevance for this application are dealt with in the following sections of this Statement.



## 4.2 DUNGOG LOCAL ENVIRONMENTAL PLAN, 2014

### 4.2.1 EXISTING ZONING

Under the *Dungog Local Environmental Plan (LEP) 2014*, the subject site is zoned **R1 General Residential**. A copy of the land zoning map extract is included as *Figure 5*.



**Figure 5:** Dungog LEP 2014 land zoning map extract (map=010AC).

### ZONE OBJECTIVES:

The objectives of the zone are:

- To provide for the housing needs of the community.
- To provide for a variety of housing types and densities.
- To enable other land uses that provide facilities or services to meet the day to day needs of residents.
- To allow a mix of community, service and employment activities that are compatible in scale and impact with a residential environment.

The proposed subdivision will create two (2) residential Lots capable of supporting a residential dwelling.

Accordingly, the proposed subdivision is in keeping with the objectives of the R1 zone.



#### CLAUSE 4.1 – MINIMUM SUBDIVISION LOT SIZE

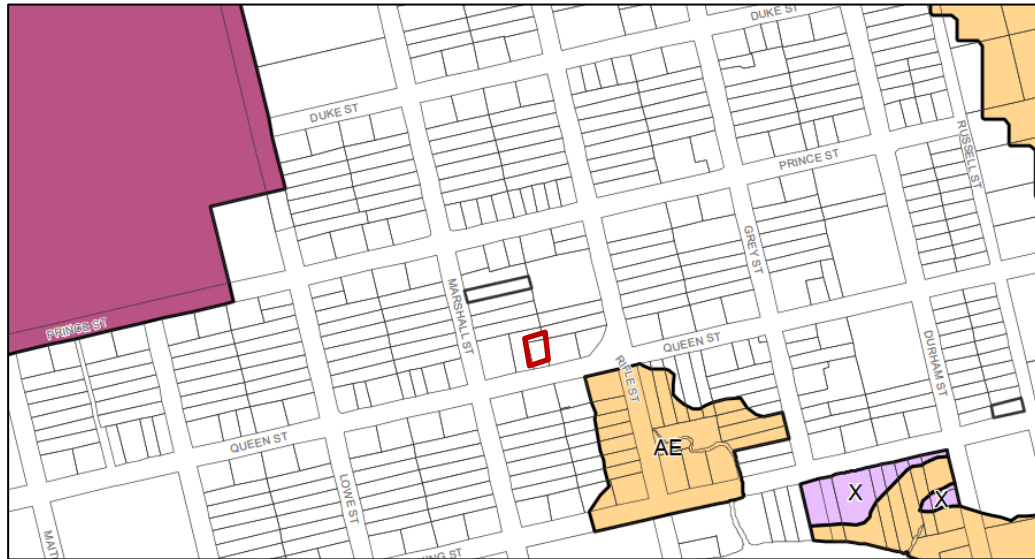

Figure 6: Dungog LEP 2014 minimum lot size map extract.

(1) The objectives of this clause are as follows:

- (a) to ensure that subdivision reflects and reinforces the predominant subdivision pattern of the area,
- (b) to minimise any likely impact of subdivision and development on the amenity of neighbouring properties,
- (c) to ensure that lot sizes and dimensions are able to accommodate development consistent with relevant development controls,
- (d) to ensure that lot sizes and dimensions allow dwellings to be sited to protect natural features and retain special features such as trees and views,
- (e) to protect and enhance waterways by restricting the creation of new riparian rights through subdivision so as to prevent increased direct access onto rivers.

The proposed subdivision is in keeping with the subdivision pattern of Clarence Town. Proposed Lot 191 shall be capable of supporting a residential dwelling without any negative impact on neighboring properties.

No further development is proposed at this stage, and the subdivision will not affect the surrounding natural environment or waterways.

(2) This clause applies to a subdivision of any land shown on the Lot Size Map that requires development consent and that is carried out after the commencement of this Plan.

Whilst there is no minimum lot size specified for the site, it is shown on the Lot size map and consent is required to subdivide, therefore this Clause applies.

(3) The size of any lot resulting from a subdivision of land to which this clause applies is not to be less than the minimum size shown on the Lot Size Map in relation to that land.

The site does not have a minimum Lot size according to the Dungog LEP mapping. Therefore, the size of the Lots is to be determined by their suitability for the existing or proposed development type and by the existing character of the area and subdivision pattern.

Many of the larger Lots within Clarence Town have previously been subdivided, with a number of them subdivided in a similar manner to the proposed subdivision as shown below. It is considered that the proposed subdivision is in keeping with the existing subdivision pattern of Clarence Town.

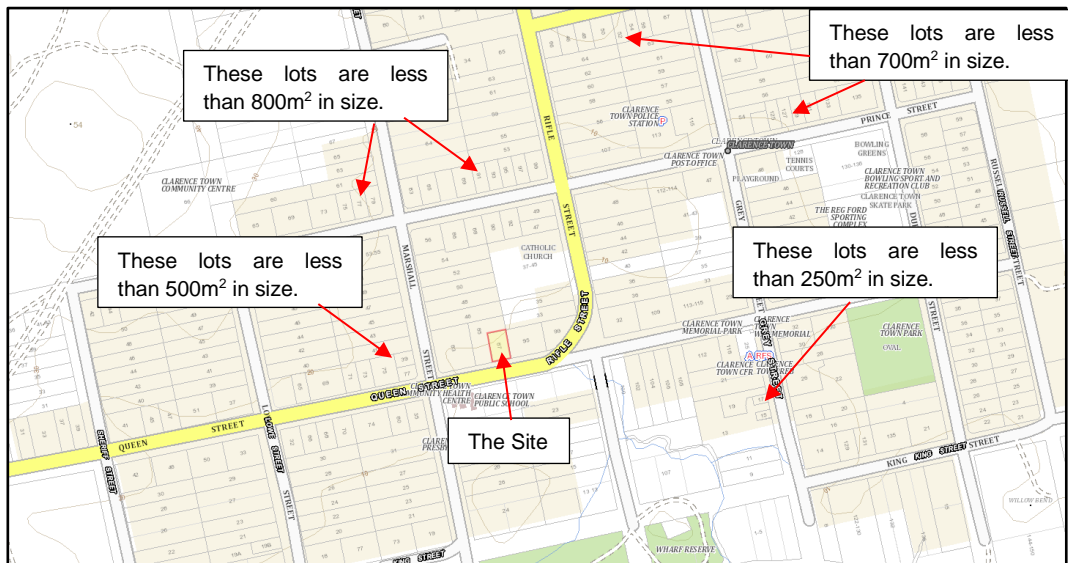

Figure 7: Similar Lot Sizes

(4) This clause does not apply in relation to the subdivision of individual lots in a strata plan or community title scheme.

The proposed subdivision is Torrens title therefore this clause applies.

## **CLAUSE 6.5 – DRINKING WATER CATCHMENTS**

*(1) The objective of this clause is to protect drinking water catchments by minimising the adverse impacts of development on the quality and quantity of water entering drinking water storages.*

This application is for the subdivision of the site only, no structures are proposed with this application.

*(2) This clause applies to land identified as “Drinking water catchment” on the Drinking Water Catchment Map.*

The site is mapped by Dungog Council as being located within the Drinking Water Catchment.

*(3) In deciding whether to grant development consent for development on land to which this clause applies, the consent authority must consider the following:*

*(a) whether or not the development is likely to have any adverse impact on the quality and quantity of water entering the drinking water storage, having regard to the following:*

- (i) the distance between the development and any waterway that feeds into the drinking water storage,*
- (ii) the on-site use, storage and disposal of any chemicals on the land,*
- (iii) the treatment, storage and disposal of waste water and solid waste generated or used by the development,*

*(b) any appropriate measures proposed to avoid, minimise or mitigate the impacts of the development.*

This development application is for subdivision only, no structures or dwellings are proposed with this DA. The site supports an existing dwelling that is connected to reticulated water and sewer.

The proposed subdivision will not increase the quantity of storm water leaving the site.

*(4) Development consent must not be granted to development on land to which this clause applies unless the consent authority is satisfied that:*

*(a) the development is designed, sited and will be managed to avoid any significant adverse impact on water quality and flows, or*

*(b) if that impact cannot be reasonably avoided—the development is designed, sited and will be managed to minimise that impact, or*

*(c) if that impact cannot be minimised—the development will be managed to mitigate that impact.*

This development application is for subdivisions only. No dwellings or structures are proposed with this DA, therefore the quantity and quality of water leaving the site will not change.

### **CLAUSE 6.10 – WILLIAMS RIVER CATCHMENT**

*(1) The objective of this clause is to protect and improve the environmental quality of the Williams River Catchment.*

Is noted.

*(2) This clause applies to land identified as “Williams River Catchment Area” on the Williams River Catchment Map.*

The site is identified by Dungog Council mapping as being located within the ‘Williams River Catchment Area’.

*(3) Development consent must not be granted to development on land to which this clause applies unless the consent authority has considered whether the development:*

*(a) promotes the sustainable use of land, water, vegetation and other natural resources within the Williams River Catchment, and*

*(b) promotes the protection and improvement of the environmental quality of the Williams River Catchment, and*

*(c) will have any significant adverse impacts on water quality within the Williams River Catchment, and*

*(d) is consistent with the Williams River Catchment Regional Planning Strategy published in September 1997 by the Department of Planning and Environment.*

The site is located more than 360m from the Williams River. Further, this development application is for subdivision only. No further development is proposed as a result of the subdivision, therefore the quantity and quality of water leaving the site will not change.

### **PERMISSIBILITY:**

The proposed development subject to this report is the subdivision of Lot 19 DP 1052554 into two (2) lots. There is an existing dwelling located on the site, which shall be located on proposed Lot 192. Both proposed Lots 191 & 192 are in keeping with the existing Clarence Town subdivision pattern.

Under the provisions of the Dungog LEP (2014), the site has a current zoning of R1 General Residential and the proposed subdivision is

permitted with consent. There is nothing in the Dungog LEP that prohibits the proposed development.

### 4.3 DUNGOG DEVELOPMENT CONTROL PLAN, 2014

#### 4.3.1 LOCAL AREA PLAN – CLARENCE TOWN:

##### Existing Pattern of Subdivision

Desired Outcomes
<ul style="list-style-type: none"> <li>No further fragmentation and adhoc subdivision of land.</li> </ul>
The proposed subdivision will not fragment rural land and will provide one (1) additional residential Lot within an existing residential area. The proposed Lots are in keeping with the character of the surrounding area.
<ul style="list-style-type: none"> <li>A co-ordinated and integrated pattern of subdivision which is suitable for closer settlement patterns in the future to meet the needs of the Clarence Town village.</li> </ul>
The proposed subdivision will subdivide the site into two (2) residential allotments. The proposed lot sizes are suitable for supporting the existing dwelling on proposed Lot 192 and future development on proposed Lot 192 and are in keeping with the existing subdivision pattern of the area.
<ul style="list-style-type: none"> <li>Co-ordinated approach which results in masterplans that demonstrate staged subdivision and land release and avoid sterilisation of adjoining properties.</li> </ul>
The proposed subdivision will subdivide the site into two (2) residential allotments. As such a master plan is not warranted in this instance.
<ul style="list-style-type: none"> <li>Create the opportunity for the development of an integrated community, not a series of separate enclaves.</li> </ul>
The proposed subdivision will create one (1) additional vacant lot.
<ul style="list-style-type: none"> <li>To create a strong network of pedestrian, cycle and open space links within subdivisions, to adjoining subdivisions and between the new subdivisions and Clarence Town village.</li> </ul>
This control is not relevant in this instance

##### Habitat Protection

Desired Outcomes
<ul style="list-style-type: none"> <li>Preservation and protection of habitat that supports viable wildlife communities, particularly rare and endangered species.</li> </ul>
The site does not support any identified rare or endangered species.



<ul style="list-style-type: none"> <li>Establishment of a network of interconnected wildlife corridors not isolated protection zones or remote 'islands' of habitat.</li> </ul>
The proposed subdivision will not create remote 'islands' of habitat.
<ul style="list-style-type: none"> <li>Protection of watercourses and the vegetation along these watercourses.</li> </ul>
There are no dwellings or other structures proposed with this application and the subdivision of Lot 19 will have no impact on local waterways.

### Waterways – River Foreshores

Desired Outcomes
<ul style="list-style-type: none"> <li>Protection of riparian vegetation.</li> </ul>
There are no dwellings or other structures proposed with this application. The subdivision of the site will have no impact on local waterways.
<ul style="list-style-type: none"> <li>Maintenance of water quality and water flow.</li> </ul>
There are no dwellings or other structures proposed with this application. The subdivision of the site will have no impact of the local waterways.
<ul style="list-style-type: none"> <li>Providing public or community access to the river foreshore areas.</li> </ul>
The site is not located along the river foreshore.
<ul style="list-style-type: none"> <li>Minimising the impact of flooding on people and property.</li> </ul>
No part of the site is identified as flood prone land.

### Visual Impact

Desired Outcomes
<ul style="list-style-type: none"> <li>Retention of the rural character and setting of Clarence Town.</li> </ul>
This control is not applicable in this instance as the site is located within the town of Clarence Town. However, the proposed subdivision shall not impact the existing rural character and setting of Clarence Town.
<ul style="list-style-type: none"> <li>Retention of areas of high scenic value, including Mill Hills, the Williams River flats and the rural vistas on the access roads into Clarence Town.</li> </ul>
The site is not within an area considered to have a high scenic value.
<ul style="list-style-type: none"> <li>Minimise visual impact of rural residential development from the main routes through Clarence Town. New development will be appropriately sited with landscaped buffers to these main routes.</li> </ul>
No dwellings or structures are proposed with this application. However,

the site supports an existing dwelling which shall be supported on its own lot.

- (Through landscaping, establish entry statements (eg corridor of trees) to the village along the main access roads)

Establish entry statements to the village to create a sense of arrival to a destination point. Such effects could be established through landscaping (eg. tree lined streets)

This control is not applicable in this instance.

### Future Growth of Clarence Town

Desired Outcome

- Land bank to be identified to accommodate future growth of Clarence Town

The site is located within the Clarence Town Village which is highly suitable for further subdivision due the growing population of Clarence Town.

## 5. CONCLUSION

The purpose of this DA is to seek consent from Dungog Council for the subdivision of **Lot 19 DP 1052554** into two (2) Torrens Title Lots.

The site currently supports a single residential dwelling. As a result of the proposed subdivision the dwelling shall remain on its own individual Torrens Title Lot and a vacant lot shall be created.

The development is permitted with consent under the provisions of the Dungog Shire Council Local Environmental Plan, 2014. The proposed development makes logical and sensible use of the site, as well as being of minimal environmental impact.

This statement sets out the primary matters for consideration under Section 4.15 of the Environmental Planning & Assessment Act and is accompanied by several attachments dealing with specific issues related to the site.

Given that there are no matters which justify refusal of the application, we respectfully request that Council provide a favourable determination.

## **Annexure A**

Survey Plan

Le Mottee Group

## **Annexure B**

Plan of Proposed Subdivision

Le Mottee Group



## **Annexure C**

Hunter Water Stamped Plans

Le Mottee Group