

ENVIRONMENTAL PLANNING AND ASSESSMENT ACT, 1979  
DUNGOG SHIRE

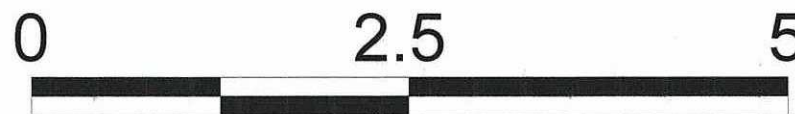

kilometres

- |                       |                           |
|-----------------------|---------------------------|
| 1(a) Rural            | 5(a) Special Uses         |
| 1(e) Rural Enterprise | 6(a) Recreation           |
| 1(l) Rural Lifestyle  | 7(a) Environment          |
| 2(a) Residential      | 7(l) Environmental Living |
| 2(v) Village          | 8(a) National Parks       |
| 3(a) Business         | 9(a) Transition           |
| 4(a) Employment       |                           |

DRAWN BY :	G.W.M & K.M.C
DATE :	1 AUGUST 2008
PLANNING OFFICER :	M.D.BROWN
CERTIFICATE PLAN NUMBER :	
COUNCIL FILE NUMBER :	171/84
DEPARTMENT FILE NUMBER :	N07/00130
CERTIFICATE ISSUED UNDER SEC. 85 E.P.A. ACT :	14 May 2008

DUNGOG SHIRE  
LOCAL ENVIRONMENTAL PLAN 2006  
(Amendment No. 6)



STATEMENT OF RELATIONSHIP WITH OTHER PLANS  
THIS PLAN AMENDS THE DUNGOG LOCAL ENVIRONMENTAL PLAN 2006.

CERTIFIED IN ACCORDANCE WITH THE ENVIRONMENTAL PLANNING AND ASSESSMENT ACT 1979 AND REGULATIONS

GENERAL MANAGER DATE: 1 AUGUST 2008

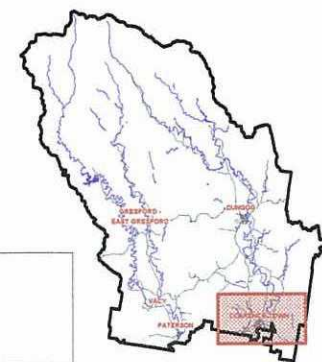

Sheet 1  
CLARENCE TOWN